Belgrade Arbor

ČETVOROSOBAN STAN
THREE BEDROOM

Broj Stana Unit Number	B1.01
	DIMENZIJE DIMENSIONS
Površina Stana Apartment Area	87.93 m²
Površina Terase Terrace Area	9.07 m²
Ukupna Površina Total Area	97.00 m²

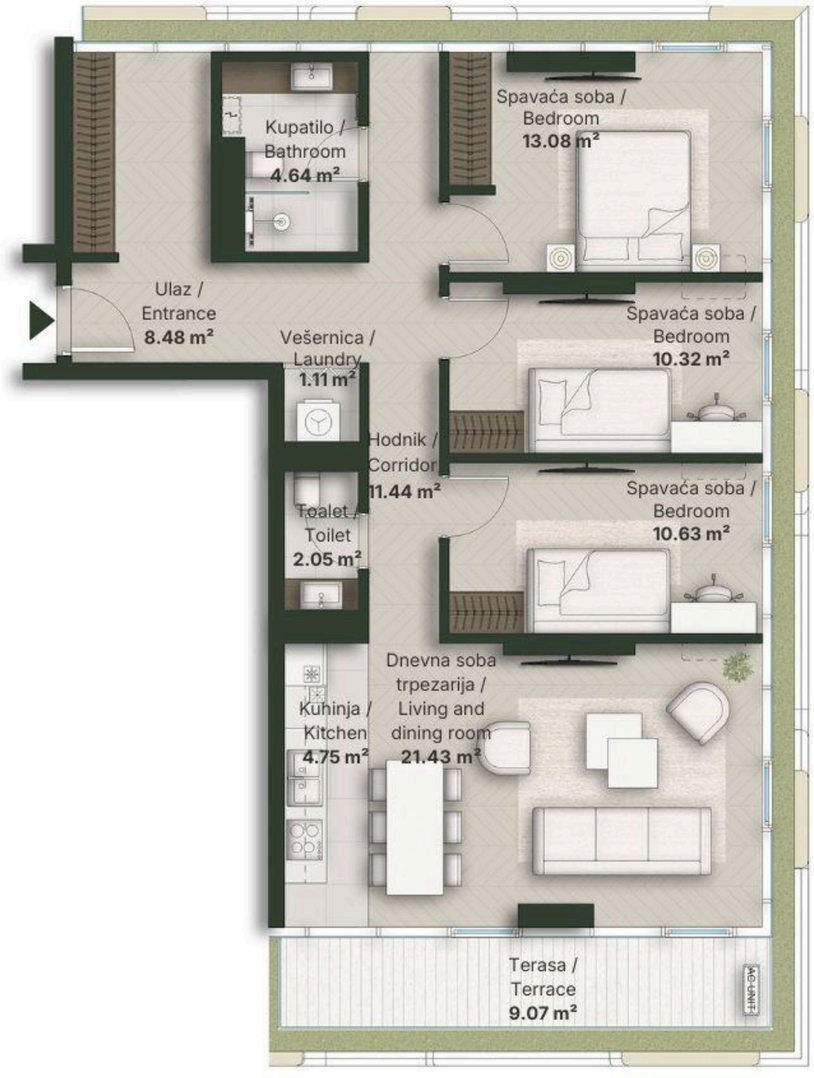

LEVEL PLAN

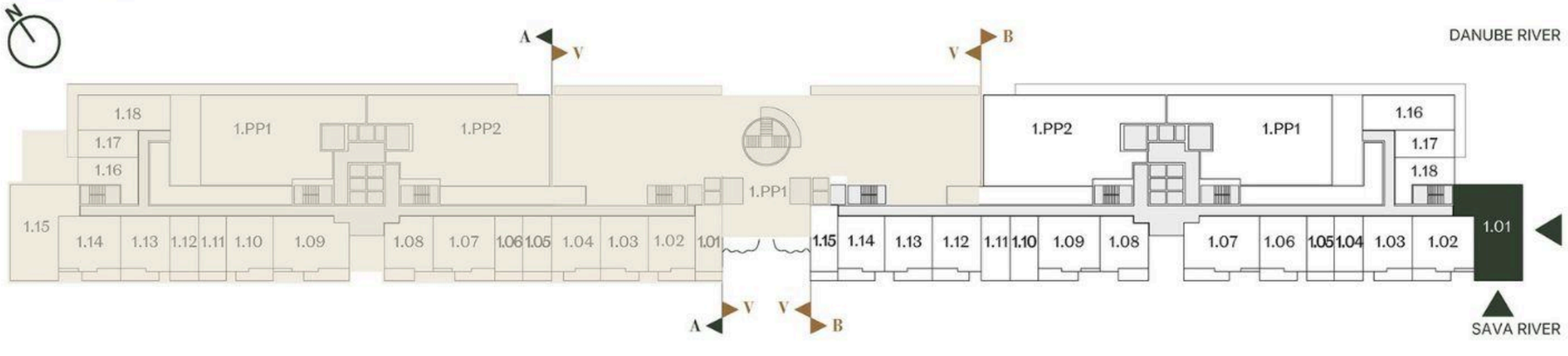

Oznaka Stana | Apartment code: ARB-B1.01